

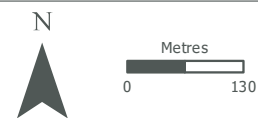
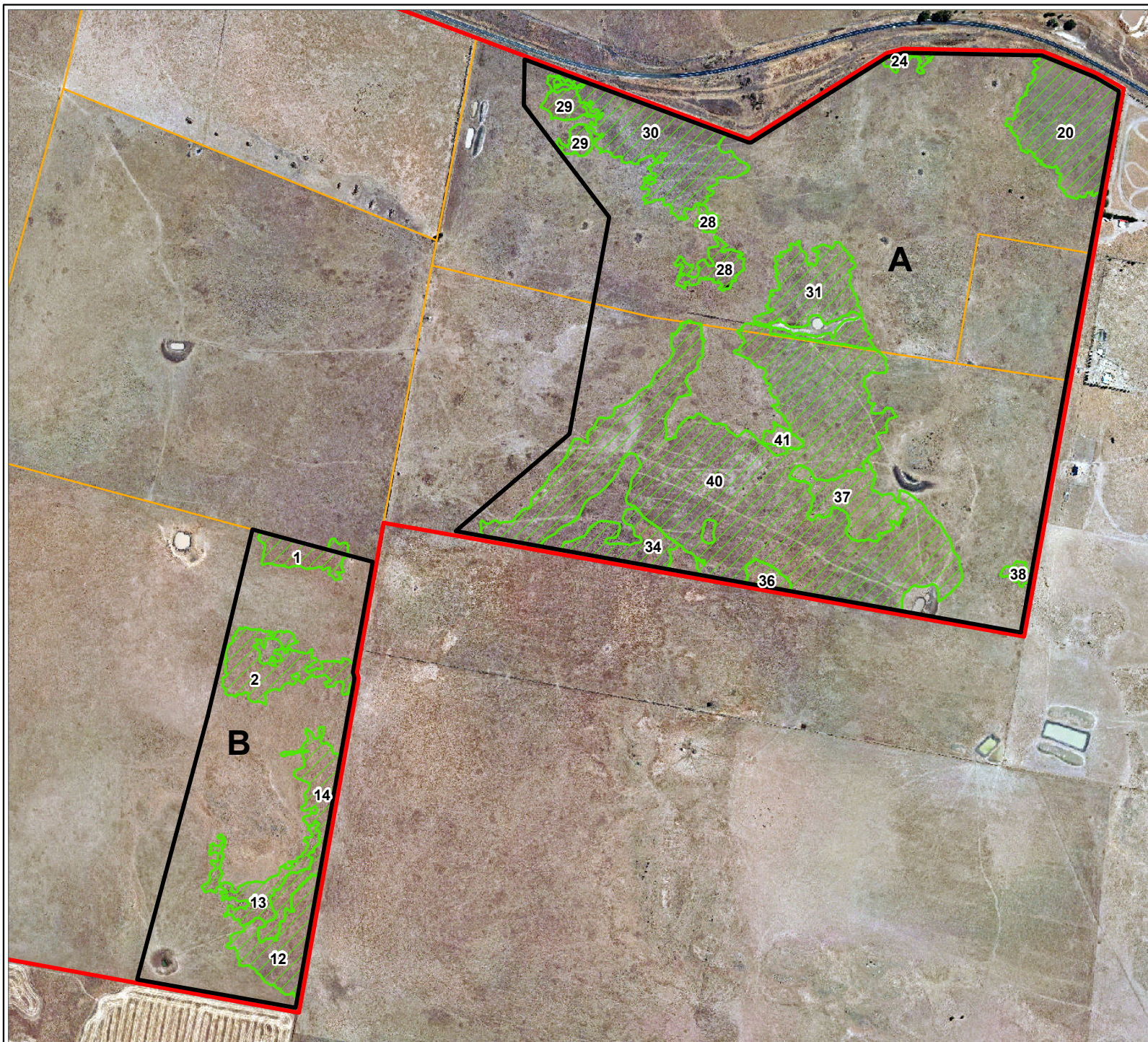

**Figure 1: Rokewood offset site**

**Project:** Rokewood Offsets  
**Client:** Dennis Family Corporation  
**Date:** 24/10/2022

-  Property boundary
-  Offset site
-  Offset zones



PO Box 337, Camberwell, VIC 3124, Australia  
[www.natureadvisory.com.au](http://www.natureadvisory.com.au)  
03 9815 2111 - [info@natureadvisory.com.au](mailto:info@natureadvisory.com.au)